

REGISTRATION

Doctor _____

Address _____

City _____ ST _____ ZIP _____

Phone (O) _____ (C) _____

Email: _____

AGD Member: Yes No

AGD # _____

Please bring AGD Membership Card for CE records

ATTENDEES & POSITION FEE

_____ \$ _____

_____ \$ _____

_____ \$ _____

TOTAL \$ _____

PAY OPTION #1: Make check payable to OAGD and mail to:

Robin Jones

Oklahoma Academy of General Dentistry

905 East Moses, Cushing, OK 74023

PAY OPTION #2: Charge to your Visa or MasterCard

Cardholder Name _____

Cardholder Address _____

City _____ ST _____ ZIP _____

Credit Card # _____

Exp. Date _____ CVV# _____

Signature of Cardholder (**REQUIRED** for preauthorized Pay by Mail)

Print name EXACTLY as shown on card

PAY OPTION #3:

Register online at our website: www.oagd.org

QUESTIONS?

Contact Robin Jones, Executive Director

robingailjones@gmail.com



Oklahoma Academy
of General Dentistry
905 East Moses
Cushing, OK 74023

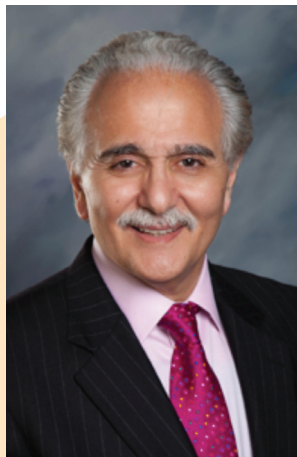

JOE MASSAD, DDS

Co-founder of the
Massad Center for
Removable Prosthodontics



OKLAHOMA ACADEMY OF GENERAL DENTISTRY
MASTERTRACK COURSE

MASSAD METHOD DENTURES A HANDS-ON LIVE PATIENT COURSE!

September 29 - 30, 2017

COURSE LOCATION:
MASSAD LEARNING CENTER
302 S. Lewis St / Tulsa, OK 74104

**LIMIT 20
PARTICIPANTS!**



Quality Care Through
Lifelong Learning

SPONSORS:



PACE
Program Approval for Continuing Education
Approved PACE Program Provider



Current Concepts in Removable and Implant Prosthodontics

TITLE: The Latest in Denture and Implant Supported Denture Techniques (24 CE - Code 670 - Removable Prosthodontics)

FIRST
EVER!

FIRST EVER AGD MASTERTRACK HANDS-ON, LIVE PATIENT
DENTURE COURSE OFFERED AT DR. MASSAD'S LEARNING CENTER!

FRIDAY / SATURDAY
SEPTEMBER 29, 30

LECTURE & HANDS-ON COURSE WITH DR. JOE MASSAD

7:30AM-7:00PM (24 CE - 12 per Day)

@ MASSAD LEARNING CENTER

302 S. Lewis Ave. / Tulsa, OK 74104

LIMIT
20
PARTICIPANTS

TWO-DAY COURSE ONLY - \$1750 for AGD Members / \$2000 for Non-AGD Members
(No PER DAY pricing for this course)

ABOUT OUR SPEAKER...

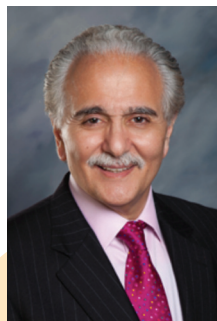

DR. MASSAD holds faculty positions at Tufts University School of Dental Medicine in Boston, an Associate Professor in the Department of Prosthodontics at the University of Tennessee Health Science Center, College of Dentistry, Memphis Tennessee as well as an adjunct associate faculty with the Department of Comprehensive Dentistry, the University of Texas Health Science Center at San Antonio, and Past Direc-

tor of Removable Prosthodontics at the Scottsdale Center for Dentistry in Arizona from 2006 – 2010. Dr. Massad served from 1992 – 2003 as an associate faculty at the Pankey Institute in Florida.

Dr. Massad is a fellow of the American College of Dentists, the International College of Dentists and Regent/ Fellow of the International Academy for Dental Facial Esthetics. Dr. Massad practices privately in Tulsa, Oklahoma.

Register online at our website: www.oagd.org

JOE MASSAD, DDS / Co-founder of Massad Center for Removable Prosthodontics

COURSE OBJECTIVES...

- Review simplified and practical concepts in Removable and Implant Removable Prosthodontics of today, and define the advantages and disadvantages vs. past methods.
- Discuss various problems commonly associated with the edentulous and implant overdenture patients and methods to intercept these problems before committing to treatment of the patient.
- Master the tissue character and tissue mobility classifications

and how these relate to choosing a surgical solution or a design alteration in the final prosthesis.

- Describe the clinical technique in developing the final prosthesis for the various boney and tissue edentulous conditions with complete and implant immediate denture appliances.

- Concepts Include – Impression taking, Vertical Dimension of Occlusion, Cameo,

DAY ONE...

MORNING: A demonstration of the complete assessment and examination on a patient utilizing a protocol that utilizes a digital application will be detailed. This generally will set the basis for the remaining day and a half of class time. The attendees will be able to view over the doctor's shoulder a complete

examination and assessment which will determine the degree of success prior to accepting a patient for treatment. The examination was developed as a diagnostic and prognostic method, to allow both patient and dentist the ability to accept or deny treatment at the examination appointment.

AFTERNOON: Demonstrations on patients of impression making of both edentulous and implant over denture patients will be performed by the instructors while the dentists observe over the

shoulder. Each student will be able to take part in at least one portion of the impression in order to have a better grasp of the entire procedure.

DAY TWO...

MORNING: Patients will be utilized in making records utilizing prefabricated base plates. Records will include a physiological neutral zone recording; a vertical physiological centric relation recording; and an anterior setup determining patient esthetics followed by a face bow record. Each applicant will be viewing

over the dentist's shoulder and as time permits attendees will be allowed to assist and perform a part of the procedure.

AFTERNOON: In the afternoon of day two the attending dentist will be able to perform one or more of the procedures while the doctors look over their shoulders to coach them.